

# MORPHEUS8



## MORPHEUS8

---

Morpheus8 is the first and only device to mold the fat subdermally in order to morph the aging facial features into a more youthful appearance.

The Deepest Subdermal  
Fractional Technology

# MORPHEUS8

The Deepest Subdermal Fractional Technology

## MORPHEUS8

Morpheus8 is a fractional device with programmable penetration depth and energy delivery for treatment of fine lines & wrinkles, acne scars, and general skin tone. The 24 coated pins penetrate into the subdermal tissue, coagulating the fat and contracting connective tissue. Simultaneously, directional RF energy generates bulk sub-necrotic heating in the dermis.

Used together with FaceTite, Morpheus8 is the perfect solution for patients who have skin laxity, with overlying skin surface irregularities. The FaceTite/ Morpheus8 combination produces immediate results, with continued improvement over time.

## BENEFITS

- Deep and safe fractional treatment penetrating up to 4mm with an additional thermal profile of up to 2mm.
- Advanced design creates extremely uniform effect.
- Little to no thermal damage to dermis.
- Safe on skin type VI with little risk of post inflammatory hyperpigmentation (PIH).



## NASOLABIAL LIFTING AND GENERAL COMPLEXION

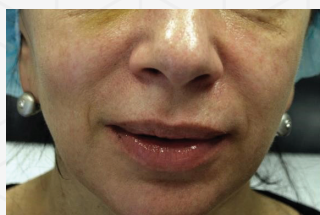

Before

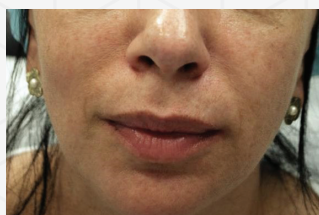

After



Before



After

Dr. J. Hellman

Type of treatment	Dermal & sub-dermal
No Pins	Coated 24
Pin length	Up to 4mm, programmable
Periorbital	2mm
Face	3mm
Body	4mm
Ablation depth	Up to 4mm
Heating depth	Up to 6mm



INMODE

For more information, please visit [WWW.INMODEMD.COM](http://WWW.INMODEMD.COM)

